

US Army Corps of Engineers
 San Francisco District
 450 Golden Gate Ave
 San Francisco, CA 94102

PRELIMINARY ISSUE
 THIS PLAN ISSUED FOR
 ADVANCE INFORMATION ONLY

DISCLAIMER: The United States Government furnishes this information as a service to the public. It is not intended to be used for any purpose other than that for which it was prepared. The United States Government makes no warranty, expressed or implied, concerning the accuracy, completeness, or timeliness of the information. The user of this information is responsible for the results of any application of the information. The user of this information is advised that the information is not to be used for any purpose other than that for which it was prepared. These data belong to the Government. Therefore the user of this information is advised that the user may not transfer these data to others without also transferring this disclaimer.

Chart Date:	Jul 30, 2021
Designed by:	PDT
Surveyed By:	PDT
Plotted By:	PDT
Checked By:	PDT

PREPARED UNDER THE DIRECTION OF
KEVIN P. ARNETT
 LT COLONEL, C.E., DISTRICT ENGINEER

Submitted: PDT
 Hydro Survey Team Leader

Recommended: Chief, Hydro Survey Section
 Approved: Chief, Construction Branch

SAN FRANCISCO HARBOR-SF 17
 CONDITION SURVEY
 27 JULY 2021

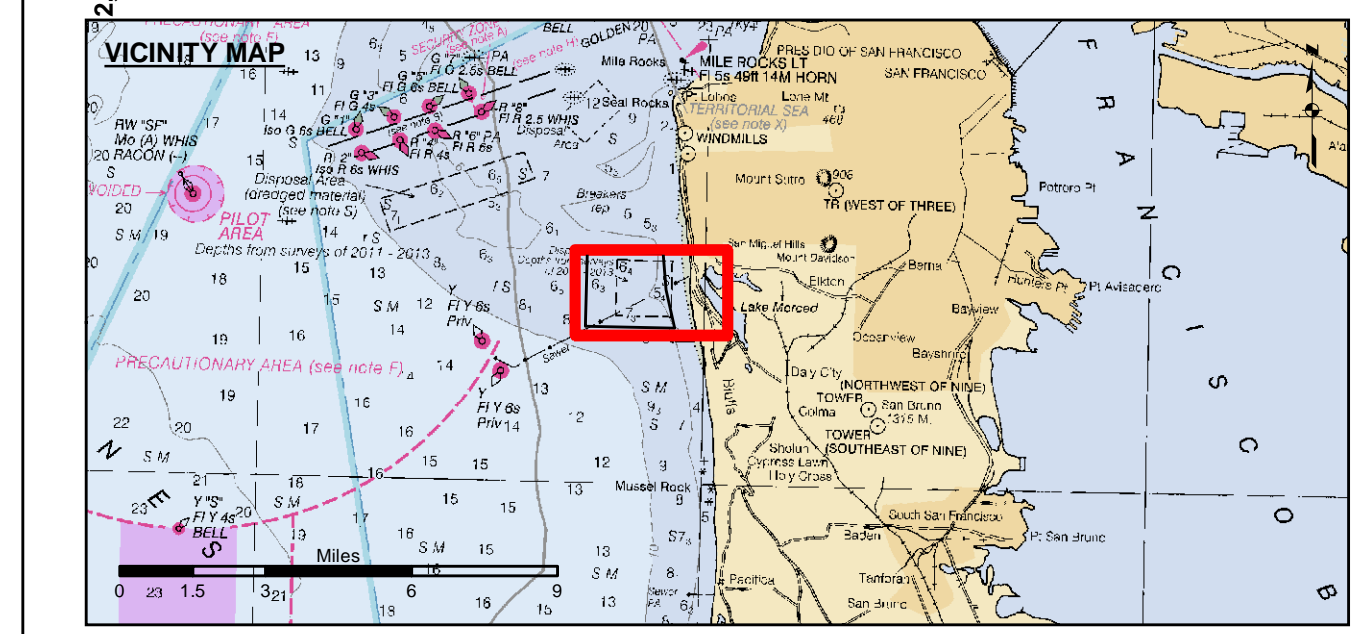

- Federal Navigation Channel
- Shoaling Area
- Placement Area
- Anchorage Area
- Wreck Area
- Submerged Wreck
- Angle Point
- Beacon, General
- Obstruction Point
- Navigation Buoy
- Navigation Buoy
- Shoalest Sounding*
- Contours -40
- Contours -50

NOTES:
 DRAWING NOT TO BE USED FOR NAVIGATION, ONLY CHANNEL CONDITION AT DATE OF SURVEY.
 THE LOCATION OF ALL NAVIGATION AIDS ARE BASED ON INFORMATION PROVIDED BY THE U.S. COAST GUARD. BUOY LOCATIONS REPRESENT THE POSITION OF THE SINKER ONLY.

PLANE GRID AND COORDINATES ARE BASED ON LAMBERT PROJECTION, ZONE III NAD 83, CALIFORNIA, AS DESCRIBED IN SPECIAL PUBLICATION NO. 235, PUBLISHED BY NATIONAL OCEAN SURVEY.

SOUNDINGS ARE TAKEN BY FATHOMETER AND ARE SHOWN TO THE NEAREST FOOT AND TENTHS OF A FOOT.

SOUNDINGS ARE BASED ON THE DATUM OF MEAN LOWER LOW WATER AT THE LOCALITY.

Sheet Reference Number 1 of 1